

# chris hamriding

lettings & estate agents



## 8 Troutbeck Avenue, Congleton, CW12 4JA

**Offers In The Region Of £425,000**

There's so much to see within this home! We recommend taking a few moments to watch our guided video tour to fully appreciate the brilliant lifestyle on offer....

Sit proudly within a very quiet cul de sac in the heart of West Heath in Congleton, this detached property benefits from being wonderfully presented and has served as a happy family home for many years! As you pass over the large garden and driveway you'll head through the front door into a spacious hallway giving access to all the principal rooms as well as stairs to the first floor. Comprising a large lounge and newly installed living kitchen as well as a guest WC, the rooms flow very well across both floors and could suit a wide range of buyers needs. All four double bedrooms enjoy a pleasant view of the garden, or the cul de sac, and the first floor also enjoys a tasteful new bathroom! Outside to the rear is a very nice private garden and patio area that's just perfect for relaxing and entertaining all year round, whilst completing the whole package is a hugely useful garage. Worthy of note also is the newly fitted roof on the main house in recent years.

Locally, excellent schools at primary and secondary level are within walking distance, great shops and facilities are nearby and efficient commuter links are on your doorstep - all in all, this is a fantastic family home so read on to find out more, view our video, photos and floor plan, then call the experts here at Chris Hamriding Estate Agents to book that all important viewing!





Floor Plan

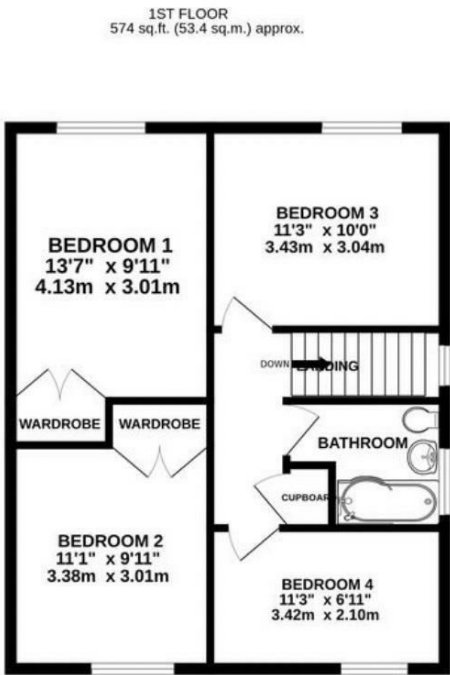
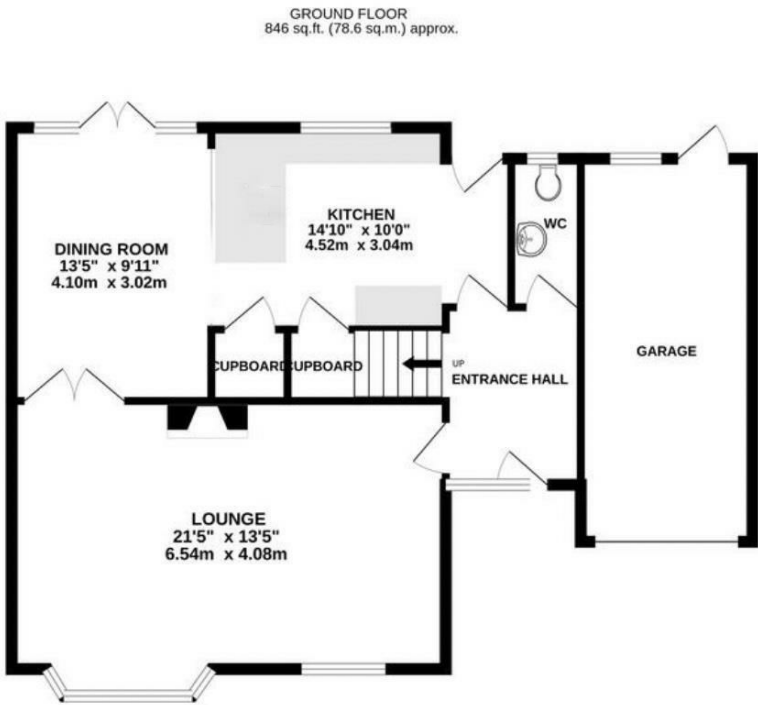

TOTAL FLOOR AREA : 1420 sq.ft. (131.9 sq.m.) approx.

Area Map

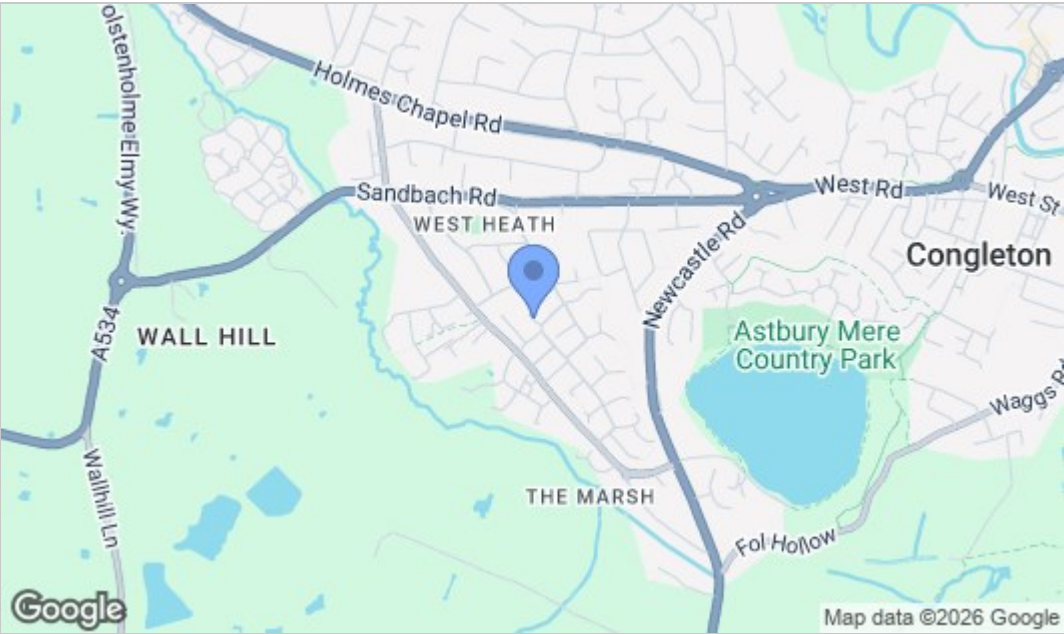

Energy Efficiency Graph

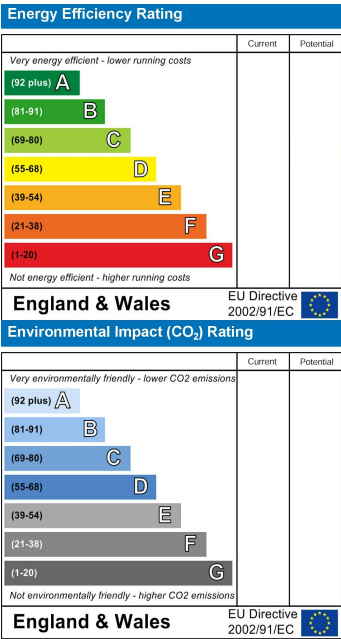

NOTICE Chris Hamriding Lettings & Estate Agents for themselves and for the vendor or lessors of this property whose agents they are given notice that: (i) the particulars are set out as a general outline only for the guidance of intending purchasers or lessees, and do not constitute, nor constitute part of, an offer of contract, (ii), all descriptions, dimensions, references to condition and necessary permissions for use and occupation, and other details are given in good faith and are believed to be correct but any intending purchasers or tenants should not rely on them as statement or representation of fact but must satisfy themselves by inspection or otherwise as to the correctness of each of them, (iii) no person in the employment of Chris Hamriding Lettings & Estate Agents has any authority to make or give any representation or warranty whatever in relation to this property.